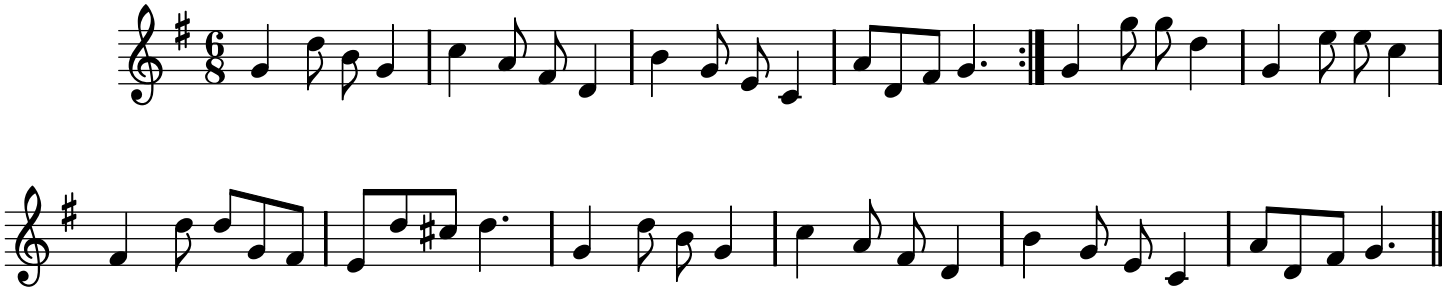AIR XXXVI.